The Aspen Place

Tower 2

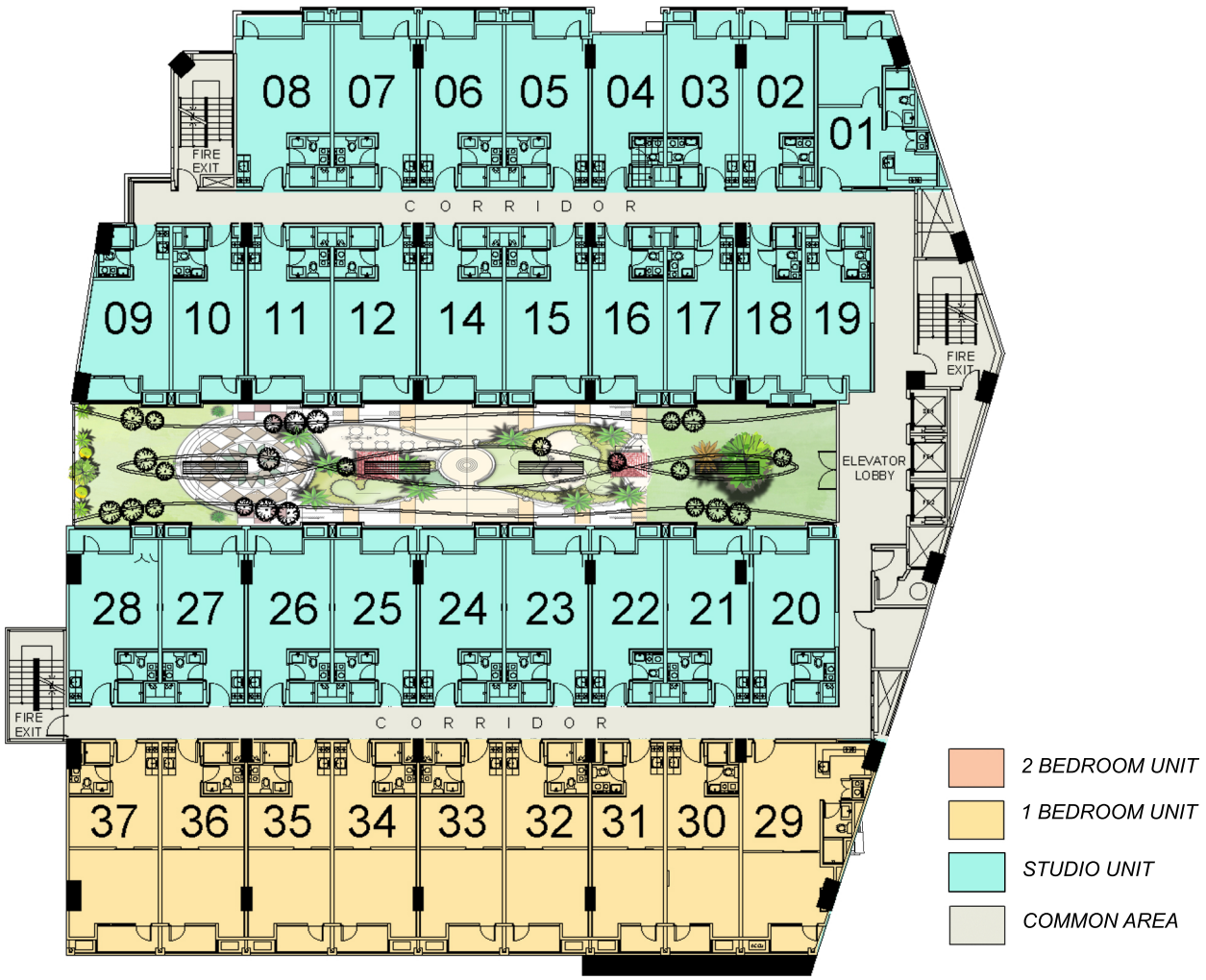

3rd Floor Plan

The Aspen Place
Tower 2

Mountain View

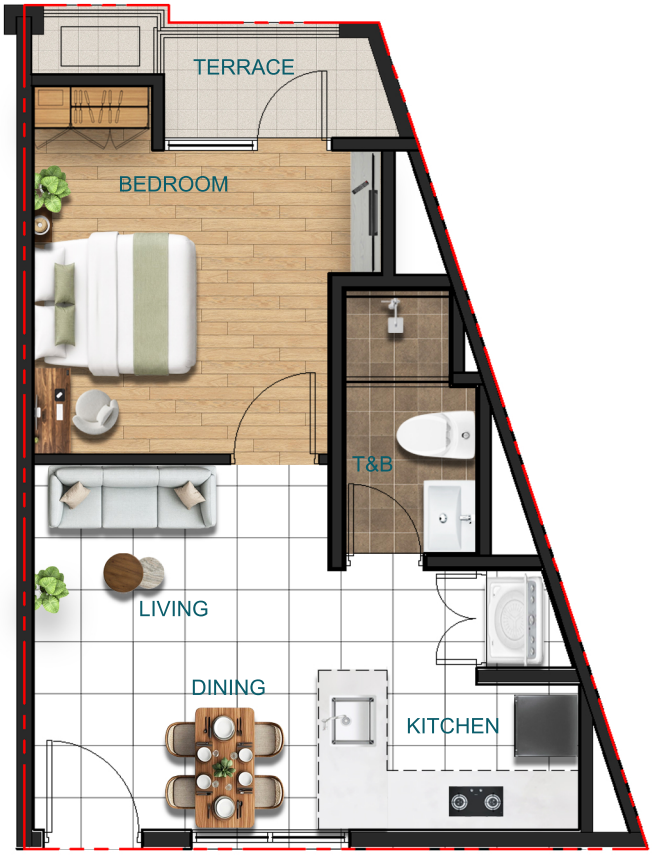

FLOOR PLAN
UNIT 301

1-BEDROOM UNIT

TOTAL AREA = approx. 35.47 sq.m.

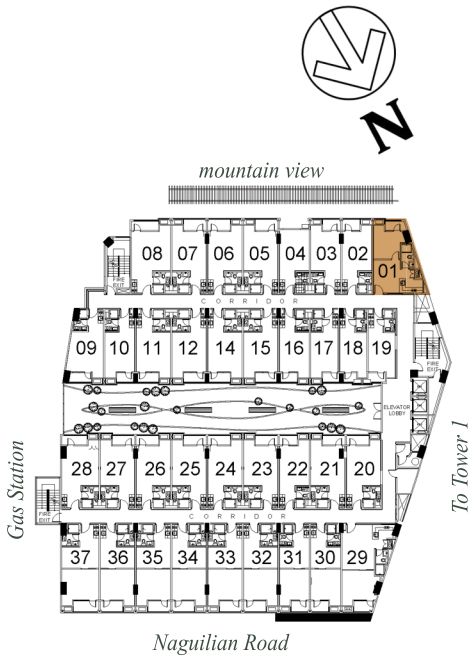

KEY PLAN - 3rd Floor

The Aspen Place
Tower 2

Mountain View



FLOOR PLAN
UNIT 302

STUDIO UNIT

TOTAL AREA = approx. 29.49 sq.m.

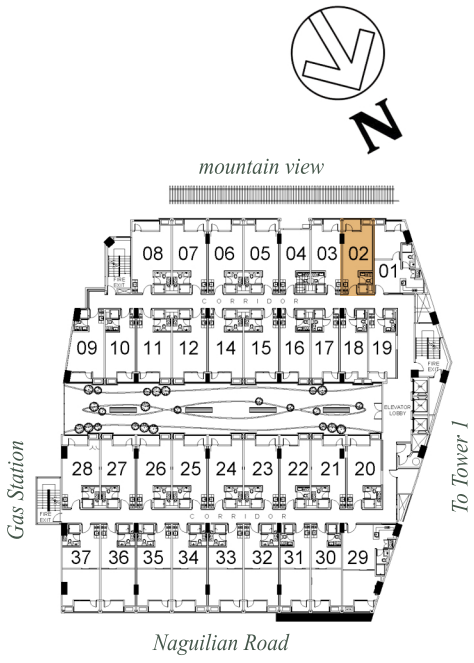

KEY PLAN - 3rd Floor

The Aspen Place
Tower 2

Mountain View



FLOOR PLAN
UNIT 303

STUDIO UNIT

TOTAL AREA = approx. 29.31 sq.m.

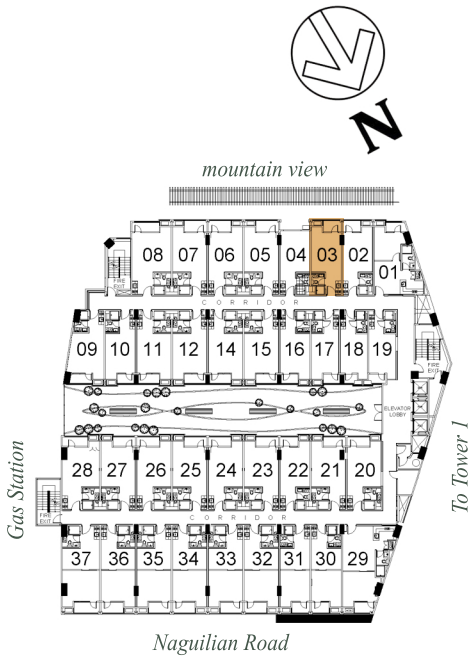

KEY PLAN - 3rd Floor